

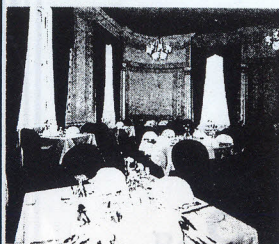

HIGHLY COMMENDED

Castle Mona Hotel

The Island's Most Elegant Hotel



AFFORDABLE LUXURY FROM

£27.25 per person sharing a room £37.50 per person sharing a suite

Stay in affordable luxury and style in the elegant former home of the Duke of Athol
★ Regency Restaurant ★ Dickens Bar ★ Grand Ballroom available for functions,
dances and conferences up to 225 people ★ Jimmy B's Nightclub ★ Manx Superbowl

Central Promenade • Douglas • Isle of Man

Tel: 01624 624540 • Fax: 01624 675360



Published Free of Charge by Maxwell Publications, "Bankfield", Padeswood Road North,
Buckley, North Wales. Contact us for Your event on (01244) 547724. Ref: ISF-4/98

PROMOTED BY: MANX HARRIERS
(under BAF Laws)

THE 36th ISLE OF MAN EASTER ATHLETIC FESTIVAL 1998

Why not **GROUP** together?



Manx Airlines is now able to offer great rates on flights for groups of 10 or more people.

So, next time you are planning to travel to or from the Island, phone Donna or John at our dedicated department for a fast and efficient service on **0345 626629** from the UK, **01624 826062** from the Isle of Man or fax us on **01624 826031**

It's far better in a **GROUP!**



MESSAGE OF WELCOME

Welcome to this the 36th Manx Harriers Easter Athletics Festival, we do hope you enjoy your weekend.

The competitive side of our Festival is but a small part as we have always prided ourselves on our hospitality and hope that you enjoy visiting our beautiful Island meeting with old friends and making new.

Once again we are grateful for the continued financial support of the Department of Tourism without this there would be no prize money.

If you enjoy the Festival please recommend us to your friends. Personal recommendation is our best form of advertising.

Thank you for your support and I hope you have a successful and enjoyable weekend.

See you in 1999!!!

JOAN POWELL
FESTIVAL DIRECTOR

I.J. & J.M. MITCHELL

38 Michael Street, Peel
NEWSAGENT • STATIONERY
POSTCARDS

Stockists of:
*Athletics Today, Runners World,
Athletics Weekly & Lucozade Sport*

PHONE 842060

Fax: 844364

Best Wishes to all
the Competitors



National Sports Centre

01624 688588

TOP CLASS FACILITIES
with

**LOW! LOW! PRICES FOR
MAXIM ENERGY FUELS**

Further Reduction for Members

BE AT YOUR BEST IN 98'

The Card Shop

*For all your newspapers and
magazines*

Cards for all occasions

Telephone:

01624-812591

**PARLIAMENT STREET,
RAMSEY**

Best Wishes to all Competitors

Morris Maddrell Advocates

*are pleased to support
Isle of Man Athletics
Association in 1998*



Situated in the
**STEAM RAILWAY STATION
DOUGLAS**

Telephone: 629129

*The Island's only licensed Vegetarian
Restaurant serving meals, salads, soups,
bread and cakes all made on the premises*

Open 7 days a week 9.00am-5.00pm
Lunches served 12.00-2.30pm

ALL ISLAND SERVICE

**CARPETS • LAUNDRY
DRY CLEANING
WORKWEAR RENTAL**

clucas

THE CLEANERS

DOUGLAS 673961

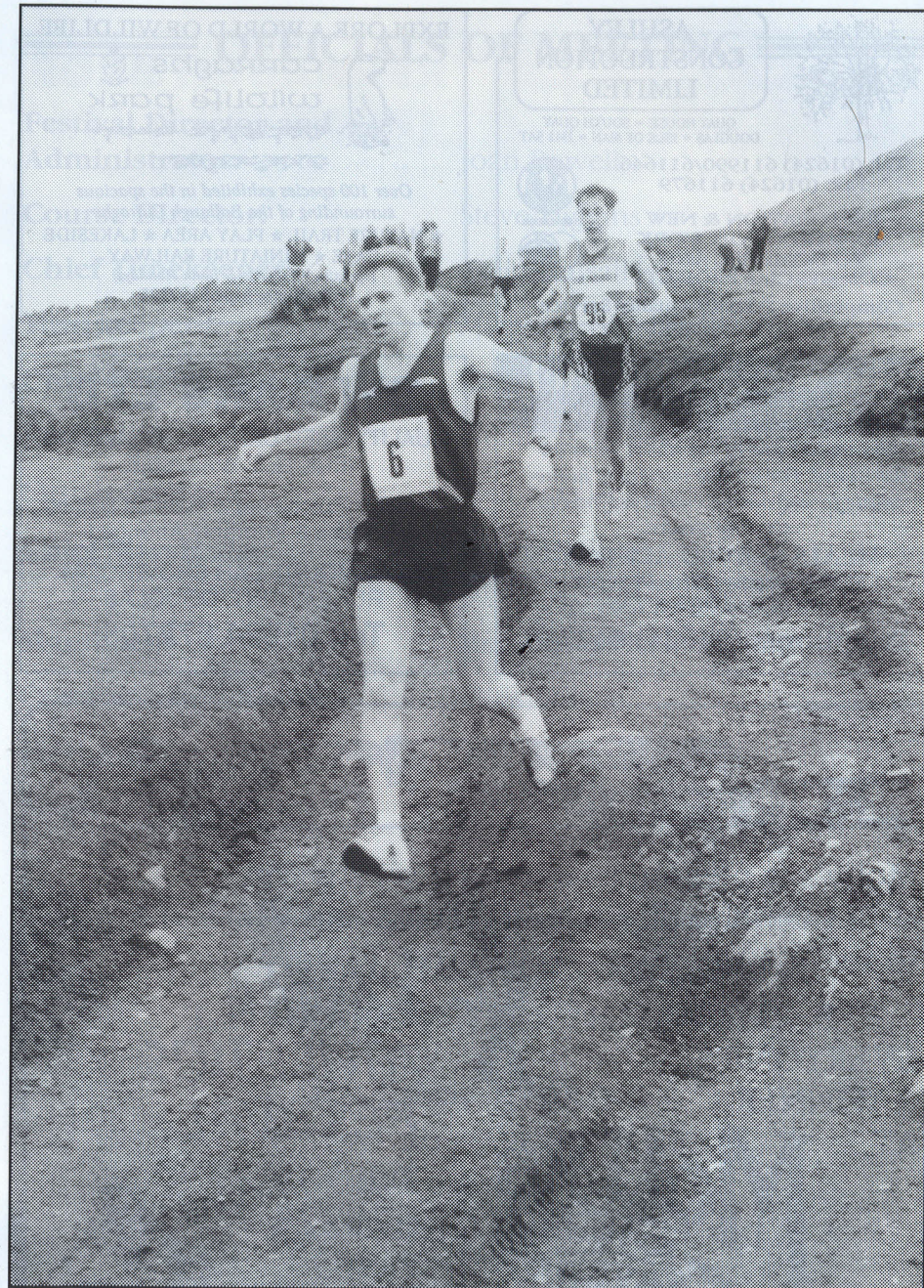

*Mark Croasdale – Festival Winner 1997
Photo Courtesy: John Watterson, Isle of Man Newspapers*



ASHLEY CONSTRUCTION LIMITED

QUAY HOUSE • SOUTH QUAY
DOUGLAS • ISLE OF MAN • IM1 5AT

Tel: (01624) 611990/611646
Fax: (01624) 611679

RESTORATION & NEW
CONSTRUCTION WORK
TO DOMESTIC AND
COMMERCIAL PROJECTS

Competitive Prices • Quality Service



EXPLORE A WORLD OF WILDLIFE



curraghs
wildlife park

Over 100 species exhibited in the spacious
surrounding of the Ballaugh Curraghs
★ NATURE TRAIL ★ PLAY AREA ★ LAKESIDE
CAFE ★ MINIATURE RAILWAY
(operates Weekends & Bank Holidays)
Telephone: 01624 897323

The Waterfall Hotel

Glen Maye • Isle of Man

*Situated in one of the nicest glens on
the island. For a wide variety of home-
made food from succulent seafood to
sizzling steaks.*

MEALS SERVED ALL DAY

Monday-Saturday (12noon-9.30pm)
Sunday (12noon-2.00pm & 7.30-9.30)

Telephone: (01624) 842238

DW CARS LTD

QUALITY USED CARS & COMMERCIAL
VEHICLES AVAILABLE

Vehicles Purchased & Finance Settled
Finance & Warranty Arranged

ROSEMOUNT CAR SHOWROOM
ROSEMOUNT, DOUGLAS

Tel: 01624 672705

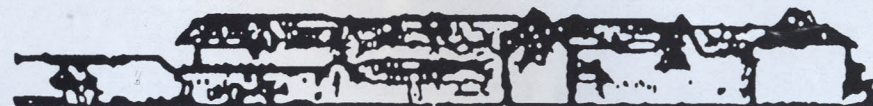

Molly's is pleased to extend a very warm
WELCOME to all COMPETITORS and VISITORS
to the...

★ ★ ★

EVERYONE'S
A WINNER
AT...



EASTER ATHLETICS FESTIVAL

Tel:
676225
Fax:
670372



FESTIVAL HEADQUARTERS, T.T. GRANDSTAND, DOUGLAS

— HOURS OF OPENING —

FRIDAY 2p.m. to 7.00p.m.

SATURDAY 4 p.m. to 6.00p.m.

SUNDAY 9.00a.m. to 10.00a.m.
(at Relay Start, National Sports Centre)

OFFICIALS OF MEETING

Festival Director and Administrator:

Joan Powell

Course Director:

Steve Higgins

Chief Timekeeper:

Colin Halsall

Timekeepers:

Members of Island Clubs

Chief Recorder:

Kim Harding

Recorders:

Members of Island Clubs

Finish Stewards:

Members of Manx Harriers

Chief Marshalls:

Stuart Lambie
Mike Harding

Marshals:

Members of Island Clubs

Computerised Results:

Chris Wilson

First Aid:

St. John Ambulance

Appeals Committee:

Joan Powell, Colin Halsall
Steve Higgins, Andy Fox

KINGSWOOD FUNERAL HOME LTD

Kingswood Grove, Douglas

Tel: 661611

*Private Chapel of Rest
Day & Night Service*

J.R. Killey
Tel: 661824



W.J. Corkish
Tel: 672251



WELCOME TO...

*G.H.
Corlett*

HIGH CLASS

JEWELLER - WATCHMAKER
TROPHY SPECIALIST

• Computerised Engraving •

4&6 CASTLE STREET, DOUGLAS
ISLE OF MAN

Telephone: 01624 676762
ESTABLISHED 1835

THANK YOU

**TO ALL OUR
ADVERTISERS
WITHOUT WHOSE KIND
SUPPORT**

**THIS PROGRAMME
COULD NOT HAVE
BEEN PRODUCED**

KENNAUGH BROS (PLUMBERS) LTD

ALL TYPES OF PLUMBING AND
CENTRAL HEATING

FREE ESTIMATES

WHOLE OF ISLAND COVERED
ALL WORK GUARANTEED

Tel: Douglas (01624) 674816

Mobile: 0589 494283

STORES WAREHOUSE, REAR OF
NURSERY AVENUE, ONCHAN

BEST WISHES FROM

M.E.A.

(Manx Electricity Authority)

PO BOX 177, DOUGLAS

Telephone:

01624 687687

CAPITAL TRAVEL

23A ARBORY STREET,
CASTLETOWN

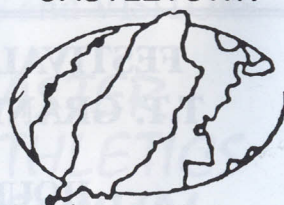

*For all your travel requirements by
LAND, SEA or AIR*

Continental & Worldwide Holidays

Business Travel arranged with Credit
Facilities Available

Ticket Delivery Service

**FOR A FAST,
EFFICIENT SERVICE
CASTLETOWN 824444**



RULES OF COMPETITION

1. To be eligible for a team award a team must be made up of four 1st claim members of an affiliated club or belong to the same University past or present.
2. Points are awarded for each team member in the race (i.e. 1st= 1; 2nd=2) the winning team is the team with the lowest score. In the event of a tie the result will be decided on the position of the 4th member of the team.
3. The overall team prize will be awarded to the team with the lowest score of points based on the team's positions. In the event of a tie the fastest team in Sunday's relay will win.
4. Individuals get the points equivalent to their finishing position in the race i.e. every male entrant in the race can win the senior mens prize. In calculating the Overall Mens Prize all the entrants are kept in the scoring order irrespective of whether they are a Senior Man, Veteran or Under 17 i.e. if a youth or Veteran finishes higher up in the race then the Senior Men who finish below them will have a higher score. Thus the lowest score no matter which category he falls in wins the overall prize.
5. Veterans and Under 17's will have separate scoring relative to each other in their races for their respective overall prizes. i.e. first Over 40 gets 1 point and second two etc.
6. No competitor can win more than one individual prize on any one day.
7. Teams for Friday, Saturday to be declared before 6.45p.m. on Friday (4 to run, 3 to score).
8. Teams and Running Order for Sunday to be declared on the Sunday before 10.30 a.m. Relay Numbers to be collected also on Sunday. Correct Number per leg must be worn (1 = A; 2 = B; 3 = C; 4 =D).
9. Teams must remain the same throughout the Festival.
10. Beer Drinking Teams to be declared by Sunday - 5.30p.m.

IMPORTANT INFORMATION

PLEASE NOTE: In all races, numbers are to be secured firmly so as to be **CLEARLY** visible at the end of each race. Numbers must be worn on **FRONT** of vest.

NUMBERS issued on the First Day to be used throughout the Festival (Except Relay Race - different numbers).

PLEASE NOTE: All athletes are requested to be at the starting line 20 minutes before their race starts. All times subject to alteration by Festival Director.

N.B. - Special Coaches leave for Peel on Saturday afternoon at 1pm prompt from Douglas War Memorial on Douglas Promenade and return at approx. 4.30pm. In addition a shuttle bus will leave Douglas War Memorial at 15 minute intervals from 9.15a.m. on Sunday morning, there will be no return bus. (Competitors and supporters are welcome to use this facility).

RACE INFORMATION

GOOD FRIDAY

Event "A"

Ladies and Men's Race walk 5.3 miles Start Time – 6.45p.m.

Event "B"

Youths, Ladies and Men's Road Run 5.3 miles Start Time – 7.00p.m.

Course

START: T.T. GRANDSTAND, DOUGLAS

Down Bray Hill to Quarterbridge, turn left along Peel Road to Quayle's Garage, down Railway Hill along Quay around Bus Station to Sea Terminal and onto Promenade to bottom of Summerhill, up hill and turn left up Blackberry Lane to top, turn left along Glencrutchery Road to Grandstand.

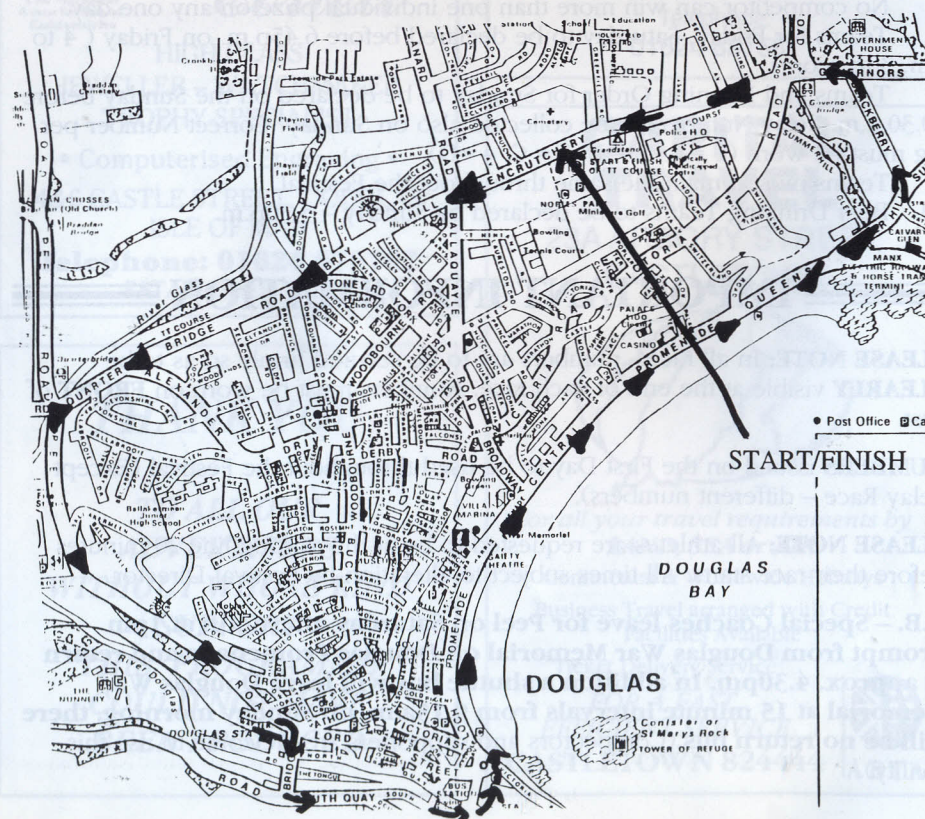

RACE INFORMATION

EASTER SATURDAY

Free Buses for this event leave the War Memorial, Douglas Promenade at 1.00p.m.

Event "A" Men 2.15p.m.

Start: Weatherglass Corner, Promenade, Peel.

Course: Along Quayside bear left at Creek Inn along Mill Road to bridge. Across bridge and continue right 80 yards then left up path at side of road, then left up hill to steep section, continue along flagged path to Marshal at fork, then up to the tower known as Corrin's Folly, at summit bear right past tower and down, flagged route to Farmer's Field, through field (flagged) to left hand corner then climb back up to tower and head downhill following flags but keeping to the right on the descent. At the fork in the path bear left taking a slightly different path to the foot of the hill and return along the Quayside, to bridge, bear right and finish opposite Odin's Raven, in front of the Creek Inn.

Event "B" Ladies 3.05p.m. approx.

Start: Weatherglass Corner, Promenade, Peel.

Course: Along Quayside, bear left at Creek Inn along Mill Road to bridge. Across bridge and continue right 80 yards then left up path at side of road, then left up hill to steep section, continue along flagged path to Marshal at fork, then up to the tower, known as Corrin's Folly, at summit of hill. Touch tower wall (Marshallled) and head down hill following flags but keeping to the right on the descent. At fork in the path bear right taking a slightly different path to foot of hill and return along Quayside to bridge, bear right and finish opposite Odin's Raven, in front of the Creek Inn.

Buses for Douglas depart at 4.30p.m.

EASTER SUNDAY

A Free shuttle bus will leave the War Memorial, Douglas Promenade every 15 minutes from 9.15a.m.

Composite Men's Teams are permitted on the day but are not eligible to win a relay team prize. Individual leg times will count for overall Festival Points.

Event "A" Ladies 5kms Road Race – start time 10.15a.m.

Event "B" Mens 4 x 5kms Road Relay – start time 11.15a.m. – Teams to be declared by 10.30a.m.

START: N.S.C. TRACK

Course: Start on running track at National Sports Centre, leave by Marathon Gate and proceed round the perimeter road to exit, turn left onto main Castletown Road, follow road to left turn along road to T junction turn left to traffic lights turn left along road to Quaterbridge Hotel, proceed round corner back into Castletown Road using pavement. Do not enter NSC, but proceed on second lap of road course. On return enter National Sports Centre and turn left around perimeter road re-entering track at Marathon Gate.

EASTER ENTRIES 1998

MEN

LOUGHBOROUGH KABBADI KINGS A.C.

1. Steve C. Kelly
2. Dez Fielden
3. Phil Jenkins
4. Justin Pugsley
5. Paul Stoddart
6. Mike Benford

CHELTHENHAM A.C.

7. Richard Rogan
8. Alistair McNay
9. Andrew McCoy

LIVERPOOL UNIVERSITY

10. John Heap
11. Paul Pudney
12. Phil Oakley
13. John Chambers
14. Chris Maybin
15. Kevin Murphey
16. Jimbo Eden
17. Mark Ediker
18. Phillip Martin
19. Mat Cryer

PRESTON HARRIERS

20. John Searle
21. Jason Parker
22. David Simpson

Vet 55

LEEDS CITY A.C.

23. Martin Hilton
24. Andy Beevers
25. Martin Roscoe
26. Greg Hull
27. Piran White
28. Andrew Brown
29. Scott Mitchell
30. Carl Saint

NEWCASTLE UNIVERSITY (Wylam Wellie Waders)

31. Danny Hope
32. Mark Thomson
33. Jonathan Fletcher
34. Matt Bigley
35. Rob Sutton
36. Dave Crellin
37. Matt Cheal
38. Steve Wright
39. John McCole (JM)
40. Chris Palmer (JM)
41. Paul Violet

THAMES HARE & HOUNDS

42. Larry Mathews
43. Alex Gaskell
44. Tom Richardson
45. Wayne Oxborough

OXFORD UNIVERSITY

46. Chris Daniels
47. Michael Plumb
48. Phil Scarr

49. Richard Daniels
50. Simon Mugglestone

GLASGOW UNIVERSITY - Hare & Hounds

51. Lachlan Campbell
52. Colin Partridge
53. Simon Robertson
54. Chris Goddard
55. Richard Shaw
56. Ross Hamilton

MANX HARRIERS

57. Chris Quine
58. Andy Fox
59. Paul Clarke
60. Gianni Epifani
61. Paul Curphy
62. Kevin Wynne-Smythe
63. Mark Corkish
64. Glenn Butterworth
65. Darren Gray
66. Paul Renshaw
67. Peter Costley
68. Murray Lambden
69. John Crellin
70. Dave Corrin
71. Dave Ronan
72. Brian Goldsmith
73. Stan Hall
74. Jack Murphy
75. Dougie Corkill
76. Len Carr
77. Alan Bagley
132. John Halligan
133. Jamie Cooke
134. Robert Webb

JM

U17

JM

U17

Vet 40

Vet 40

Vet 50

Vet 50

Vet 50

Vet 40

Vet 45

Vet 50

Vet 40

U17

U17

Vet 45

HADDINGTON E.L.P.

78. George Armstrong

Vet 55

BRISTOL A.C.

79. Harry Clayton

Vet 60

RED ROSE RUNNERS

80. Dave Tolson

Vet 40

BRACKNELL FOREST RUNNERS

81. Robin Burrows

Vet 55

ISLE OF MAN VETERANS A.C.

82. Alan Pilling
83. Terry Bates
84. Mike Gellion
85. Ian Crawford
86. Peter Cooper
87. Phil Motley

Vet 45

Vet 45

Vet 40

Vet 40

Vet 45

Vet 40

NORTHERN A.C. (I.O.M.)

88. Peter Hughes
89. Bernard Cannan
90. Mark Bridson
91. Stewart Sayle
92. Lawrence Dyer
93. Ian Watson
94. Phil Crowe

95. Phil Cain
96. Richard Radcliffe
97. Alan Postlethwaite
98. Steve Kelly

Vet 40

Vet 40

Vet 50

Vet 40

LEEDS UNIVERSITY - DOSS A.C.

99. Chris Birchall
100. Lewis Cunningham
101. Simon Deakin
102. Robert Galenby
103. Will Hunt
104. Mick Hill
105. Paul Low
106. Jez Major
107. Chris Needham
108. Vernon Phoenix
109. Leon Ricketts
110. Gonzales Abecasis
111. Mark Colpus
112. Graham Evans
113. Steve Jakeman
114. Martin Nieman
115. Dave Alcock
116. Paul Spencer

JM

JM

JM

ALDERSHOT, FARNHAM & DISTRICT A.C.

117. Raymond Keeney

MANCHESTER UNIVERSITY C.C.C. - ALEHOUSE

118. Rob Francis
119. Barry Pearce
120. Tony Smith
121. Richard Shackcloth
122. Paul Johnson
123. Steve Dring
124. Matthew Read
125. Chris Paul
126. Darren Talbot
127. David Hulse
128. Dave Berry
129. James Faulkner
130. Mark Hallett
131. Tim Lang

STOCKPORT HARRIERS

135. Jerzy Matuszewski
136. Andy Smith
137. Mike Boardman
138. Ian Wootton
139. Ian Felce
140. Dave Findel-Hawkins

Vet 45

Vet 45

Vet 40

Vet 45

HUNTERS BOG TROTTERS

141. Phil Mowbray
142. Norman Blissett

UNATTACHED

143. Timothy Gibson

EASTER ENTRIES 1998

LADIES

LIVERPOOL UNIVERSITY

- L1. Julie Sheldon
- L2. Jane Betts
- L3. Jane Rosbottom
- L4. Anne Rosbottom
- L5. Clare Waton
- L6. Judith Nutt
- L7. Lizy Starzewski
- L8. Emily Collins
- L9. Emma Lay
- L10. Jill Varley

UNIVERSITY OF DERBY

- L11. Martha Hall
- L12. Maren Wieshoefer
- L13. Karen Moore

NEWCASTLE UNIVERSITY (Wylam Wellie Waders)

- L14. Morag McDonnell

OXFORD UNIVERSITY

- L15. Mara Myer
- L16. Megan Clark
- L17. Hsu-min Chung

GLASGOW UNIVERSITY

- L18. Sarah Taplin
- L19. Emily Weathers
- L20. Gillian Fowler
- L21. Sarah Little

MANX HARRIERS

- L22. Jackie Ashman
- L23. Helen Simpson
- L24. Catherine Kelly
- L25. Jane Mooney
- L26. Jackie Kennaugh
- L27. Nicola Kennaugh
- L28. Pauline Kennaugh

Vet 035

LEEDS UNIVERSITY - DOSS A.C.

- L29. Celia De Maria
- L30. Lois Joslin
- L31. Caroline Ward
- L32. Vicky Hemmings
- L33. Ruth Schofield
- L34. Jenny Harrison

MANCHESTER UNIVERSITY C.C.C. - ALEHOUSE

- L35. Emma Brady
- L36. Katie Allen
- L37. Steph Gough
- L38. Lisa Sparshott
- L39. Tracy Murphy
- L40. Hazel Amper
- L41. Sarah Caswell
- L42. Helen Coates

MELTHAM A.C.

- L43. Fiona McArthur

Vet 45

CHELMSFORD A.C.

- L44. Hazel Cybyk

Vet 35

RED ROSE RUNNERS

- L45. Janet Tolson

Vet 40

PRESTON HARRIERS

- L46. Anne Sweeney

Vet 35

DARK PEAK FR

- L47. Jacky Smith

Vet 40

WESTERN A.C. (ISLE OF MAN)

- L48. Carol Bates

Vet 40

ISLE OF MAN VETERANS A.C.

- L49. Anne Cain

Vet 35

RACE WALK

MEN

MANX HARRIERS

- W15. Steve Partington
- W16. Kevin Walmsley
- W17. Allan Callow
- W18. Brian Brough
- W19. David Griffiths
- W20. Anthony Quayle
- W21. Simon Cox
- W22. Les Brown
- W23. Ralph Martin
- W25. John Stubbs
- W26. Dave Tasker
- W27. Mick Holgate

UNATTACHED

- W24. Mark Waterhouse

LADIES

MANX HARRIERS

- W30. Cal Partington
- W31. Elizabeth Corran
- W32. Karen Kneale
- W33. Jane Kennaugh
- W34. Maureen Cox
- W35. Elaine Bawden
- W36. Wendy Ross
- W37. Donna Davies
- W42. Karen Locking
- W45. Bridget Kaneen

UNATTACHED

- W38. Angie Aire
- W39. Maureen Crawford
- W40. Judi King
- W41. Claire Bailey
- W42. Jackie Waterhouse
- W44. Sue Biggart

BEST WISHES FROM
**KELLY'S
POULTRY LTD**

Suppliers of
Frozen Foods and Poultry Products
SUNNYBANK, WEST BALDWIN
Telephone:
01624 851316

**PRECIMATIC
LTD.**

PRECISION ENGINEERING

BALTHANE INDUSTRIAL ESTATE,
BALLASALLA, ISLE OF MAN
Tel: (01624) 823030

*Best Wishes to all Competitors
from*

**PULROSE P.O. SHOP
SUB-POST OFFICE**

Open Monday-Saturday 7.15-5.30pm
Sunday 8am-12.30pm
Newspapers, Magazines, Tobacco, Toys,
Stationery, Greeting Cards, Milk,
Confectionery, Cold Drinks, Medicines, Ice Cream.
83 PULROSE ROAD, DOUGLAS
Tel: 01624 673106
- GOOD PARKING -

*Best Wishes to all Competitors
from*

Riverside
FISH FARM LIMITED

PATRICK ROAD, ST. JOHNS,
ISLE OF MAN
Telephone:
01624 801 715

TOURS [ISLE
OF MAN]

THE ISLAND'S LEADING COACH OPERATOR
SUMMERHILL, DOUGLAS
Tel: 674310 (24hrs) • Fax: 675656

19,29 & 53 Seater Coaches for Hire

Group & Party Bookings Welcome
on the Island, and further afield!
Specialists in Passenger Transportation

*Good Luck to all Competitors
from*

LAZAYRE STORES

Shops 1 & 2 Close Aldyn,
Lazayre Estate, Ramsey
Tel: 01624 812947



PRIZES 1998

Friday Road Race:

First 15 Men
First 6 Ladies
First 3 Veterans over 40 and First Lady Vet
First 3 Men – Walking
First 3 Women – Walking

Team Awards: Men–First, Second, Third. Ladies–First & Second.
Veteran–First.

Saturday Fell Race:

First 15 Men
First 6 ladies
First 3 Veterans over 40 and First Lady Vet

Team Awards: Men–First, Second, Third. Ladies–First & Second.
Veteran–First.

Sunday Road Races:

Men's Relay – First, Second, Third
Fastest Leg
Fastest Veteran
First 6 Ladies
First Lady Vet

Team Awards: Ladies–First & Second.

Additional Prizes will be awarded if sufficient entries are received.

**PRIZE PRESENTATION
AND BEER DRINKING CONTEST**

EASTER SUNDAY, 12th APRIL
SUMMERLAND CAVE DISCO, DOUGLAS
Doors Open 19.00 Prize Presentation 19.30 approx
A NIGHT TO REMEMBER

Admission Free by ticket only – available from Race H.Q.



Lucy Wright – Ladies Winner 1997
Photo Courtesy: John Watterson, Isle of Man Newspapers

EASTER FESTIVAL WINNERS

BEST MAN over three days

BEST LADY over three days

BEST VETERAN over three days

BEST LADY VETERAN over three days

BEST MENS TEAM over three days

BEST LADIES TEAM over three days

BEST VETERAN TEAM over three days

BEST NON "A" MENS TEAM over three days

== OUR THANKS GO TO THE FOLLOWING ==

The Manx Harriers wish to thank the following for their assistance in staging the Festival:

I.O.M. CONSTABULARY

I.O.M. TOURISM AND TRANSPORT DEPT. (Special Events)

I.O.M. HIGHWAYS, PORTS AND PROPERTIES DEPT.

PEEL TOWN COMMISSIONERS

DOUGLAS CORPORATION

DAVE ANDERSON, ESQ.

ST. JOHN AMBULANCE

SUPPORTERS OF THE FESTIVAL

MANX RADIO

ISLE OF MAN NEWSPAPERS

MAXWELL PUBLICATIONS

(D. Berg & Co)

PUBLISHERS & ADVERTISING CONTRACTORS

Bankfield, Padeswood Road North, Buckley
Flintshire CH7 2JW

are delighted to be associated with the production of this programme and would like to remind interested parties that we are able to supply Brochures of a similar quality to this programme entirely Free of any charge.

We look forward to being of service to you when you ring.

Tel: (01244) 547724

Fax: (01244) 550074

Thank You

**TO ALL OUR
ADVERTISERS**

**WITHOUT WHOSE
KIND
SUPPORT
THIS PROGRAMME
COULD NOT HAVE
BEEN PRODUCED**