

Saagar

Tandoori Restaurant

SUMMERHILL • QUEENS PROMENADE
DOUGLAS • ISLE OF MAN

Opening hours:
Noon-2.30pm • 6pm - Midnight
7 days a week

- The finest Indian Cuisine on the Island
- Whether its an intimate dinner for two, or a large party celebration, you will receive an Eastern welcome you'll never forget
- Enjoy mouth-watering dishes enhanced with the wine of your choice from our extensive wine list.

...You may have read about us in the media,
or heard about us on TV or radio...

- Dishes flown thousands of miles are right on your doorstep! •



Telephone:
01624 674939/676651
Fax: 01624 676181

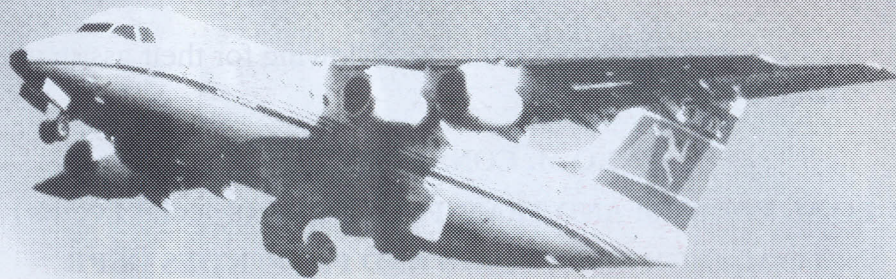

THE ISLAND'S NATIONAL AIRLINE SERVING THE ISLE OF MAN

Scheduled flights to 12 destinations in the UK and Ireland

CENTRAL RESERVATIONS (Isle of Man)

01624 824313

CENTRAL RESERVATIONS (Linkline)

0345 256256

manx
AIRLINES



PROMOTED BY: MANX HARRIERS
(under BAF Laws)



THE 35th ISLE OF MAN EASTER ATHLETIC FESTIVAL 1997

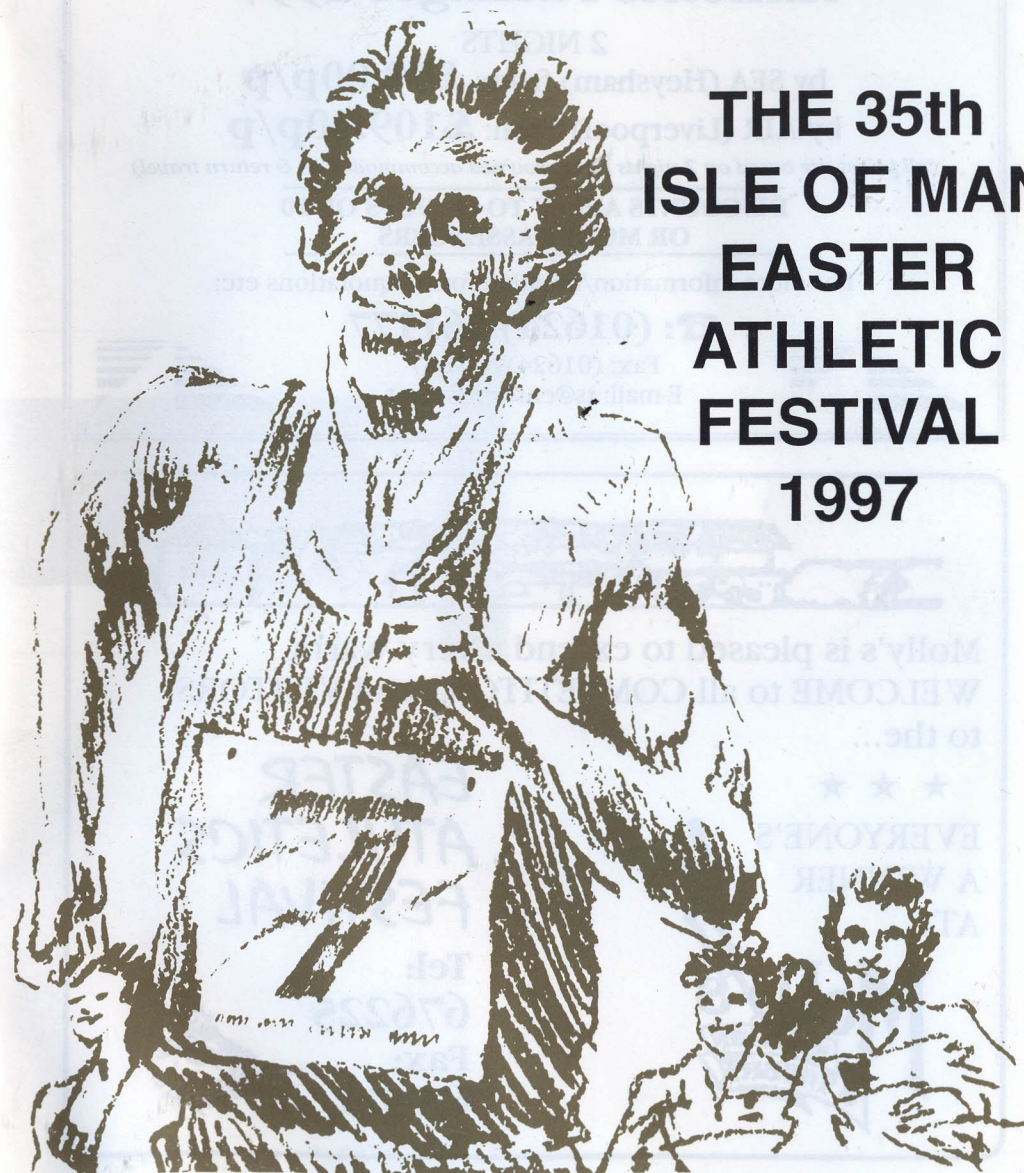



Travel Services (IoM)



*Sponsors of the Road Running Grand Prix
in August 1996*

Athletics Packages 1997

2 NIGHTS

by SEA (Heysham) from: **£79.00p/p**

by AIR (Liverpool) from: **£109.00p/p**

(all prices are based on 2 nights B&B, crowned accommodation & return travel)

**DISCOUNTS APPLY TO GROUPS OF 10
OR MORE PASSENGERS**

For more information/booking forms/quotations etc;

☎: (01624) 661177

Fax: (01624) 661667

E-mail: ts@enterprise.net

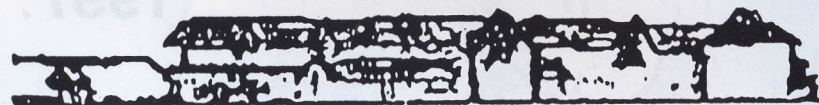

Molly's is pleased to extend a very warm
WELCOME to all **COMPETITORS** and **VISITORS**
to the...

★ ★ ★

EVERYONE'S
A WINNER
AT...



EASTER ATHLETICS FESTIVAL

Tel:
676225

Fax:
670372



MESSAGE OF WELCOME

*Welcome to this the 35th Manx Harriers Easter Athletics Festival,
we do hope you enjoy your weekend.*

*We in the Isle of Man consider our hospitality to be second to
none and hope you will find this to be true.*

*This year Friday night's road race returns to the 'old course'
however we felt that the course used in 1996 for the Sunday
races and based at the National Sports Centre was a great
improvement, so we intend to make that a permanent venue,
we hope you agree with this.*

*Once again we are grateful for the continued financial support
of the Department of Tourism without this there would be no
prize money.*

*If you are new to the Festival and enjoy yourself please
recommend us to your friends. Personal recommendation is the
best form of advertising.*

*Thank you for your support and I hope you have a successful
and enjoyable weekend.*

See you in 1998!!

JOAN POWELL
FESTIVAL ADMINISTRATOR/DIRECTOR

DAISY CHAIN CHILDCARE CENTRE

Run by Mrs Julie Carson

Activities – Art Display & Craft
Music, Dance, Story Time, Role Play
& Outings

Superb Gardens For Outdoor Recreation

26 Hutchinson Square, Douglas

Telephone: 01624 623886

Sessional or Full Time Competitive Rates

ALL ISLAND SERVICE
CARPETS • LAUNDRY • DRY CLEANING
WORKWEAR RENTAL

clucas

THE CLEANERS

DOUGLAS 673961

BEST WISHES FROM Mrs. Ruby Clarkson

Manufacturer of Curtains &
Loose Covers.

Work undertaken using customer's
own fabric.

CASTLEVIEW, PARLIAMENT SQUARE,
CASTLETOWN, ISLE OF MAN IM9 1LA

Tel: 01624 822324

CARNATION CLEANERS

DRY CLEANING – CURTAINS
CLOTHING

★ Repairs or Alterations ★ Invisible Mending
Same day service on most items

★ CONTRACT WORK UNDERTAKEN ★

58 BUCKS ROAD • DOUGLAS

Telephone: Douglas 623788

KINGSWOOD FUNERAL HOME LTD

Kingswood Grove, Douglas
Tel: 661611

Private Chapel of Rest
Day & Night Service

J.R. Killey
Tel: 661824



W.J. Corkish
Tel: 672251

Morris Maddrell Advocates

are pleased to support
Isle of Man Athletics Association
in 1997



Situated in the STEAM RAILWAY STATION DOUGLAS

Telephone: 629129

The Island's only licensed Vegetarian Restaurant
serving meals, salads, soups, bread and cakes all
made on the premises

Open 7 days a week 9.00am–5.00pm
Lunches served 12.00–2.30pm

TOURS [ISLE OF MAN]

THE ISLAND'S LEADING COACH OPERATOR
SUMMERHILL, DOUGLAS

Tel: 674310 (24hrs) • Fax: 675656

19,29 & 53 Seater Coaches for Hire

Group & Party Bookings Welcome
on the Island, and further afield!
Specialists in Passenger Transportation



Phil Mowbray (78) – Festival Winner 1996
Photo Courtesy: John Watterson, Isle of Man Newspapers



Castle Mona Hotel

The Island's Most Elegant Hotel



HIGHLY COMMENDED

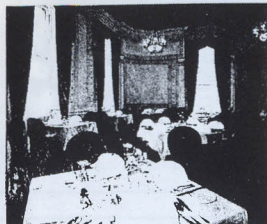

AFFORDABLE LUXURY

£27.25 per person sharing a room £34.75 per person sharing a suite

Stay in affordable luxury and style in the elegant former home of the Duke of Athol
★ Regency Restaurant ★ Dickens Bar ★ Grand Ballroom available for functions, dances and conferences up to 225 people ★ Jimmy B's Nightclub ★ Manx Superbowl

Central Promenade • Douglas • Isle of Man
Tel: 01624 624540 • Fax: 01624 675360

Riverside

FISH FARM LIMITED

PATRICK ROAD, ST. JOHNS,
ISLE OF MAN
Telephone:
01624 801715

BEST WISHES FROM

KELLY'S POULTRY LTD

Suppliers of
Frozen Foods and Poultry Products
SUNNYBANK, WEST BALDWIN
Telephone:
01624 851316

CAPITAL TRAVEL

23A ARBORY STREET, CASTLETOWN



For all your travel requirements by
LAND, SEA or AIR

- Continental & Worldwide Holidays
- Business Travel arranged with Credit Facilities available
- Ticket Delivery Service

FOR A FAST, EFFICIENT SERVICE
CASTLETOWN 824444



ASHLEY CONSTRUCTION (1996) LTD

QUAY HOUSE • SOUTH QUAY
DOUGLAS • ISLE OF MAN • IM1 5AT

Telephone: (01624) 611990/611646
Fax: (01624) 611679

RESTORATION & NEW
CONSTRUCTION WORK
TO DOMESTIC AND
COMMERCIAL PROJECTS

SOVEREIGN



Approved Contractors

Competitive Prices • Quality Service

BEST WISHES FROM

M.E.A.

(Manx Electricity Authority)

PO BOX 177, DOUGLAS
Telephone:
01624 687687

IRVINGS LTD

For all your cleaning &
Janitorial Products

MILL MOUNT, SPRING VALLEY
DOUGLAS

Tel: 01624 621693 Fax: 01624 623717

OFFICIALS OF MEETING

**Festival Director and
Administrator:**

Joan Powell

Course Director:

Steve Higgins

Chief Timekeeper:

Colin Halsall

Timekeepers:

Members of Island Clubs

Chief Recorder:

Kim Harding

Recorders:

Members of Island Clubs

Finish Stewards:

Members of Manx Harriers

Chief Marshalls:

Stuart Lambie
Mike Harding

Marshals:

Members of Island Clubs

Computerised Results:

Chris Wilson

First Aid:

St. John Ambulance

Appeals Committee:

Joan Powell, Colin Halsall
Steve Higgins, Andy Fox

FESTIVAL HEADQUARTERS, T.T. GRANDSTAND, DOUGLAS

— HOURS OF OPENING —

FRIDAY 2p.m. to 7.00p.m.

SATURDAY 4 p.m. to 6.00p.m.

SUNDAY 9.00a.m. to 10.00a.m.

(at Relay Start, National Sports Centre)

RULES OF COMPETITION

1. To be eligible for a team award a team must be made up of four 1st claim members of an affiliated club or belong to the same University past or present.
2. Points are awarded for each team member in the race (i.e. 1st= 1; 2nd=2) the winning team is the team with the lowest score. In the event of a tie the result will be decided on the position of the 4th member of the team.
3. The overall team prize will be awarded to the team with the lowest score of points based on the team's positions. In the event of a tie the fastest team in Sunday's relay will win.
4. Individuals get the points equivalent to their finishing position in the race i.e. every male entrant in the race can win the senior mens prize. In calculating the Overall Mens Prize all the entrants are kept in the scoring order irrespective of whether they are a Senior Man, Veteran or Under 17 i.e. if a youth or Veteran finishes higher up in the race then the Senior Men who finish below them will have a higher score. Thus the lowest score no matter which category he falls in wins the overall prize.
5. Veterans and Under 17's will have separate scoring relative to each other in their races for their respective overall prizes. i.e. first Over 40 gets 1 point and second two etc.
6. No competitor can win more than one individual prize on any one day.
7. Teams for Friday, Saturday to be declared before 6.45p.m. on Friday (4 to run, 3 to score).
8. Teams and Running Order for Sunday to be declared on the Sunday before 10.30 a.m. Relay Numbers to be collected also on Sunday. Correct Number per leg must be worn (1 = A; 2 = B; 3 = C; 4 =D).
9. Teams must remain the same throughout the Festival.
10. Beer Drinking Teams to be declared by Sunday – 5.30p.m.

IMPORTANT INFORMATION

PLEASE NOTE: In all races, numbers are to be secured firmly so as to be **CLEARLY** visible at the end of each race. Numbers must be worn on **FRONT** of vest.

NUMBERS issued on the First Day to be used throughout the Festival (Except Relay Race – different numbers).

PLEASE NOTE: All athletes are requested to be at the starting line 20 minutes before their race starts. All times subject to alteration by Festival Director.

N.B. – Special Coaches leave for Peel on Saturday afternoon at 1pm prompt from Douglas War Memorial on Douglas Promenade and return at approx. 4.30pm. In addition a shuttle bus will leave Douglas War Memorial at 15 minute intervals from 9.15a.m. on Sunday morning, there will be no return bus.(Competitors and supporters are welcome to use this facility).

RACE INFORMATION

GOOD FRIDAY

Event "A"

Ladies and Men's Race walk 5.3 miles Start Time – 6.45p.m.

Event "B"

Youths, Ladies and Men's Road Run 5.3 miles Start Time – 7.00p.m.

Course

START: T.T. GRANDSTAND, DOUGLAS

Down Bray Hill to Quarterbridge, turn left along Peel Road to Quayle's Garage, down Railway Hill along Quay around Bus Station to Sea Terminal and onto Promenade to bottom of Summerhill, up hill and turn left up Blackberry Lane to top, turn left along Glencrutchery Road to Grandstand.

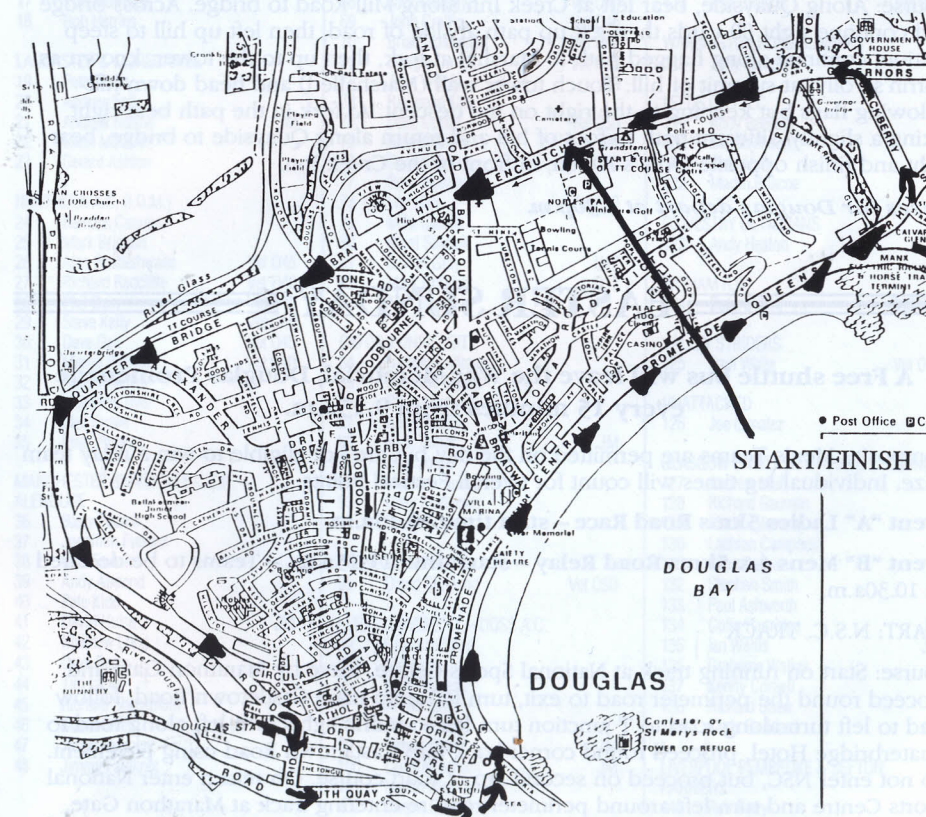

RACE INFORMATION

EASTER SATURDAY

Free Buses for this event leave the War Memorial, Douglas Promenade at 1.00p.m.

Event "A" Men 2.15p.m.

Start: Weatherglass Corner, Promenade, Peel.

Course: Along Quayside bear left at Creek Inn along Mill Road to bridge. Across bridge and continue right 80 yards then left up path at side of road, then left up hill to steep section, continue along flagged path to Marshal at fork, then up to the tower known as Corrin's Folly, at summit bear right past tower and down, flagged route to Farmer's Field, through field (flagged) to left hand corner then climb back up to tower and head downhill following flags but keeping to the right on the descent. At the fork in the path bear left taking a slightly different path to the foot of the hill and return along the Quayside, to bridge, bear right and finish opposite Odin's Raven, in front of the Creek Inn.

Event "B" Ladies 3.05p.m. approx.

Start: Weatherglass Corner, Promenade, Peel.

Course: Along Quayside, bear left at Creek Inn along Mill Road to bridge. Across bridge and continue right 80 yards then left up path at side of road, then left up hill to steep section, continue along flagged path to Marshal at fork, then up to the tower, known as Corrin's Folly, at summit of hill. Touch tower wall (Marshallled) and head down hill following flags but keeping to the right on the descent. At fork in the path bear right taking a slightly different path to foot of hill and return along Quayside to bridge, bear right and finish opposite Odin's Raven, in front of the Creek Inn.

Buses for Douglas depart at 4.30p.m.

EASTER SUNDAY

A Free shuttle bus will leave the War Memorial, Douglas Promenade every 15 minutes from 9.15a.m.

Composite Men's Teams are permitted on the day but are not eligible to win a relay team prize. Individual leg times will count for overall Festival Points.

Event "A" Ladies 5kms Road Race – start time 10.15a.m.

Event "B" Mens 4 x 5kms Road Relay – start time 11.15a.m. – Teams to be declared by 10.30a.m.

START: N.S.C. TRACK

Course: Start on running track at National Sports Centre, leave by Marathon Gate and proceed round the perimeter road to exit, turn left onto main Castletown Road, follow road to left turn along road to T junction turn left to traffic lights turn left along road to Quaterbridge Hotel, proceed round corner back into Castletown Road using pavement. Do not enter NSC, but proceed on second lap of road course. On return enter National Sports Centre and turn left around perimeter road re-entering track at Marathon Gate.

EASTER ENTRIES 1997

MEN

ALDERSHOT, FARNHAM & DISTRICT

- 1 Vincent Garner
- 2 Raymond Keeney
- 3 Paul Harwood
- 4 Michael Lister
- 5 Stephen Chapman

BINGLEY HARRIERS

- 6 Mark Croasdale

CHELTEMHAM

- 7 Ian Giles
- 8 Andy Gore
- 9 Alistair McNay
- 10 Richard Rogan

GADE VALLEY HARRIERS

- 11 Paul Allen
- 12 David Symons

HUNTERS BOG TROTTERS

- 14 Andrew Wright JM
- 15 David Wright
- 16 Norman Blissett
- 17 Phil Mowbray
- 18 Rob Herries

LANCASTER & MORECAMBE

- 19 Peter Ryan JM
- 20 Andrew Fell
- 21 Andrew Holme
- 22 Ewan Mallock
- 23 Gerard Ashton

NORTHERN A.C. (I.O.M.)

- 24 Bernard Cannan
- 25 Mark Bridson
- 26 Alan Postlethwaite Vet 045
- 27 Richard Radcliffe Vet 040
- 28 Phil Cain Vet 040
- 29 Steve Kelly Vet 040
- 30 Dave Gell Vet 045
- 31 Martin Packard Vet 040
- 32 Haydn Parrick
- 33 Lawrence Dyer
- 34 Phil Crowe
- 35 Peter Hughes

MANCHESTER UNIVERSITY C.C.C. – ALEHOUSE

- 36 Barry Pearce
- 37 Jonathon Funnell
- 38 Rob Francis
- 39 Andy Almond
- 40 Pete Kidd JM
- 41 David Hulse
- 42 Matthew Long
- 43 Dave Berry
- 44 Tim Lang
- 45 Richard Shackcloth
- 46 Mark Hallett
- 47 Jason Fearnley
- 48 Jimmy Faulkner

LIVERPOOL UNIVERSITY

- 49 Simon Craddock
- 50 John Heap
- 51 Christopher Maybin
- 52 Terry Cockrill
- 53 Adam Osborne
- 54 Philip Martin
- 55 Wayne Ediker Vet 045
- 56 Barry Turner

ISLE OF MAN VETERANS A.C.

- 57 Alan Pilling Vet 045
- 58 Terry Bates Vet 045

MANX HARRIERS

- 59 Gianni Epifani
- 60 Paul Clarke
- 61 Chris Quine
- 62 Graham Clarke
- 63 Andy Fox
- 64 Mick Hannay Vet 040
- 65 Lee Watson
- 66 Murray Lambden Vet 040
- 67 Paul Curphy Vet 040
- 68 Jack Murphy Vet 045
- 69 John Crellin Vet 045
- 70 Brian Goldsmith Vet 045
- 71 Dougie Corkill Vet 045
- 72 Juan Wright JM
- 73 Raymond Cox
- 74 Dave Corrin Vet 050
- 75 Gustav Rober JM
- 76 Dave Ronan Vet 040
- 77 Peter Costley
- 78 Len Carr Vet 050
- 79 Mike Garrett
- 80 Nigel Sinclair
- 81 Darren Gray U17
- 82 Mark Corkish U17
- 83 Alan Bagley

OXFORD UNIVERSITY

- 84 Nicholas Altman
- 85 Matthew Bryant
- 86 Chris Maxwell
- 87 Alex Gaskell
- 88 Nick Talbot JM
- 89 Alun Johns
- 90 Michael Plumb
- 91 Larry Matthews
- 92 Evan Fountain

PRESTON HARRIERS

- 93 David Simpson Vet 050

LEEDS UNIVERSITY – DOSS A.C.

- 94 Graham Evans
- 95 Mick Hill
- 96 Leon Ricketts
- 97 Al Morton
- 98 Dave Alcock
- 99 Simon Deakin JM
- 100 Chris Needham JM
- 101 Martin Niemann
- 102 Gurpet Gurhal

- 103 Mark Colpus
- 104 Alex Swainson
- 105 Matt Roosevelt
- 106 M. Razz Vet 040

TRAFFORD A.C.

- 107 David Keeling
- 108 Mike Hutchinson
- 109 Vinny Booth
- 110 David Kukalowicz Booth
- 111 John Booth
- 112 Andy Tulip
- 113 Peter Hopkins

UNIVERSITY OF HUDDERSFIELD

- 114 Matthew Callister JM

RAMSEY ROAD RUNNERS

- 115 Ian Lewuis

MIZUNO R.C.

- 116 David Gardiner

ERYI HARRIERS

- 117 Phil Brookes Vet 040

WARRINGTON ROAD RUNNERS

- 118 Tony Jackson

LEEDS CITY A.C.

- 119 Andy Beevers
- 120 Martin Hilton
- 121 Greg Hull
- 122 Martin Roscoe

OSWESTRY OLYMPIANS

- 123 Andy Heaton

WITHAM R.C.

- 124 Beau Cybyk Vet 045

VALLEY STRIDERS

- 125 Paul White Vet 045

UNATTACHED

- 126 Joe Gonzalez

GLASGOW UNIVERSITY – HARE & HOUNDS

- 127 Andrew Muir
- 128 Richard Gauvain
- 129 Martin Stevens
- 130 Lachlan Campbell
- 131 John Dargie
- 132 Stephen Smith
- 133 Paul Ashworth
- 134 Colin Partridge JM
- 135 Ian Wallis JM
- 136 Grahame Walker
- 137 Kenny Corbett
- 138 Richard Shaw
- 139 Chris Goddard JM

LIVERPOOL PEMBROKE & SEFTON HARRIERS

- 140 Rob Berry

EASTER ENTRIES 1997

LADIES

LEEDS CITY A.C.
L1 Lucy Wright
L2 Jenny Harrison
L3 Julie Tompkins
L4 Lesley Leavsey

MANCHESTER UNIVERSITY C.C.C. - ALEHOUSE

L5 Emma Brady
L6 Alison Smith
L7 Sarah Caswell
L8 Lisa Sparshott
L9 Claire Schofield
L10 Steph Gough
L11 Tracy Murphy
L12 Louisa Nesbitt
L14 Sarah Davidson
L15 Sharon Bate
L16 Helen Coates
L17 Katie Allan

LIVERPOOL UNIVERSITY

L18 Julie Sheldon
L19 Emily Collins
L20 Anne Rosbottom
L21 Jane Rosbottom
L22 Rachel Martin
L23 Judith Nutt
L24 Clare Watson
L25 Jane Burger

C.E.P.A.C.

L26 Louise Diggle

Vet 040

HUNTERS BOG TROTTERS
L27 Megan Smith

OXFORD UNIVERSITY

L28 Megan Clark
L29 Eleanor Hodby
L30 Michelle Birdsall
L31 Hsu-min Chung

SOUTHAMPTON CITY A.C.

L32 Karen Ruston

MANX HARRIERS

L33 Jane Mooney Vet 035
L34 Catherine Kelly U17
L35 Dot Grainger
L36 Jackie Kenneough
L37 Pauline Kenneough
L38 Nicola Kenneough
L39 Brenda Walker Vet 035
L40 Wendy Ross
L41 Stephanie Maddrell Vet 035

LEEDS UNIVERSITY - DOSS A.C.

L42 Ruth Schofield
L43 Kerry Boyle
L44 Caroline Ward
L45 Vicky Hemmings

GADE VALLEY HARRIERS

L46 Della Garrick
L47 Kate McDonald

WIGAN PHOENIX
L48 Lisa Gore

WARRINGTON ROAD RUNNERS

L49 Jill Jackson

SWIMNDON HARRIERS

L50 Jackie Ashman

WITHAM R.C.

L51 Hazel Cybyk Vet 035

CRAWLEY A.C.

L52 Caroline Horne Vet 040

HORSHAM JOGGERS

L53 Mary-Jane Newman Vet 035

ISLE OF MAN VETERANS A.C.

L54 Anne Cain Vet 035
L55 Doreen Wilson Vet 035

WOLVERHAMPTON & BILSTON

L56 Annie Howroyd

GLASGOW UNIVERSITY

L57 Catriona Caddell
L58 Sarah Taplin
L59 Emily Miller
L60 Sheila Fairweather
L61 Pat Robertson

RACE WALK

MEN

MANX HARRIERS

Steve Partington
Steve Taylor
Allan Callow
Dave Tasker
Ralph Martin
George Callister
Brian Brough
Mick Holgate
Kevin Walmsley
Peter Kaneen

LADIES

MANX HARRIERS

Cal Partington
Karen Kneale
Elizabeth Corran
Maureen Cox
Jackie Bairstow
Sue Partington
Donna Davies
Sue Keown
Bridget Kaneen

KENNAUGH BROS (PLUMBERS) LTD.

- ★ ALL TYPES OF PLUMBING & CENTRAL HEATING ★
- ★ FREE ESTIMATES ★ WHOLE OF THE ISLAND COVERED ★
- ★ ALL WORK GUARANTEED ★

TEL DOUGLAS (01624) 674816

STORES/WAREHOUSE REAR OF NURSERY AVENUE, ONCHAN

PRIZES 1997

Friday Road Race:

First 15 Men

First 6 Ladies

First 3 Veterans over 40 and First Lady Vet

First 3 Men - Walking

First 3 Women - Walking

Team Awards: Men-First, Second, Third. Ladies-First & Second. Veteran-First.

Saturday Fell Race:

First 15 Men

First 6 ladies

First 3 Veterans over 40 and First Lady Vet

Team Awards: Men-First, Second, Third. Ladies-First & Second. Veteran-First.

Sunday Road Races:

Men's Relay - First, Second, Third

Fastest Leg

Fastest Veteran

First 6 Ladies

First Lady Vet

Team Awards: Ladies-First & Second.

Additional Prizes will be awarded if sufficient entries are received.

PRIZE PRESENTATION AND BEER DRINKING CONTEST

EASTER SUNDAY, 30th MARCH

SUMMERLAND CAVE DISCO, DOUGLAS

Doors Open 19.00 Prize Presentation 19.30 approx

A NIGHT TO REMEMBER

Admission Free by ticket only - available from Race H.Q.



Lucy Wright – Ladies Winner 1996
Photo Courtesy: John Watterson, Isle of Man Newspapers

EASTER FESTIVAL WINNERS

BEST MAN over three days

BEST LADY over three days

BEST VETERAN over three days

BEST LADY VETERAN over three days

BEST MENS TEAM over three days

BEST LADIES TEAM over three days

BEST VETERAN TEAM over three days

BEST NON "A" MENS TEAM over three days

== OUR THANKS GO TO THE FOLLOWING ==

The Manx Harriers wish to thank the following for their assistance in staging the Festival:

I.O.M. CONSTABULARY

I.O.M. TOURISM AND TRANSPORT DEPT. (Special Events)

I.O.M. HIGHWAYS, PORTS AND PROPERTIES DEPT.

PEEL TOWN COMMISSIONERS

DOUGLAS CORPORATION

DAVE ANDERSON, ESQ.

ST. JOHN AMBULANCE

SUPPORTERS OF THE FESTIVAL

MANX RADIO

ISLE OF MAN NEWSPAPERS